

CURCUNA

SABA ŞARKI

♩ : 200

ARANAĞME BAĞRI YANIK BİR ANAYIM

MÜZİK : KADRI SENGÖL

SÖZ : VECİ BİNGÖL

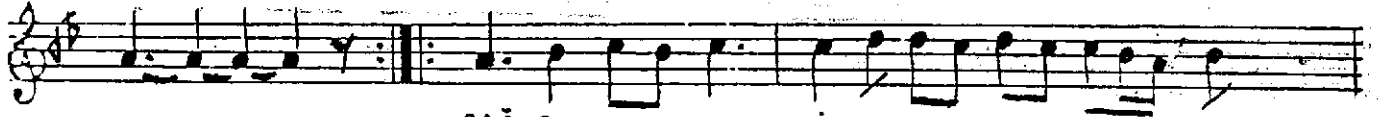
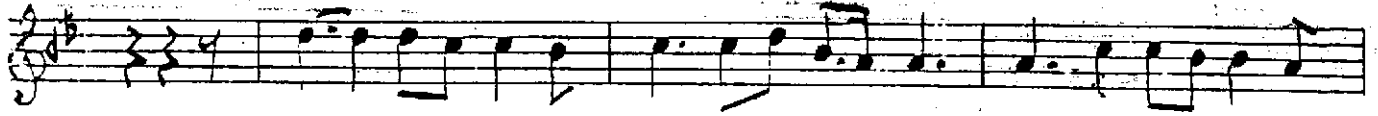

BAĞ RI YA NIK BİR A NA YIM
DER DİM DAĞ LAR TAŞ LAR GI Bİ

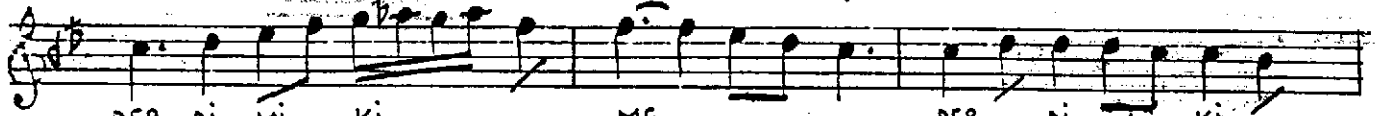

DER Dİ Mİ Kİ ME DER Dİ Mİ Kİ
YÜ RE Gİ - Mİ YÜ RE Gİ Mİ

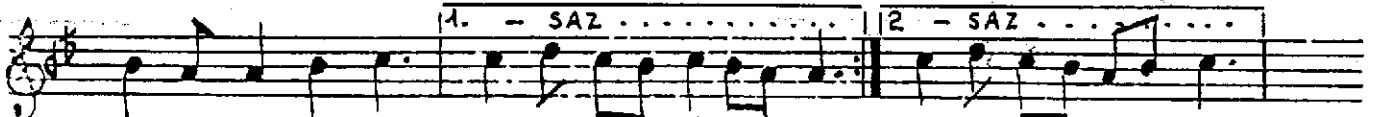

ME YA NA YIM
DİŞ LER GI Bİ

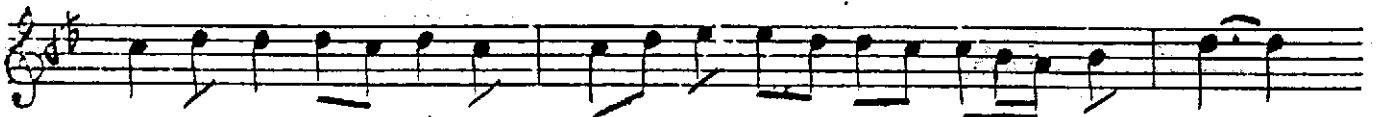

KAY BET Tİ Gİ Mİ BU LA YIM AH
ÇOL DE KAL MIŞ KUŞ LAR GI Bİ AH

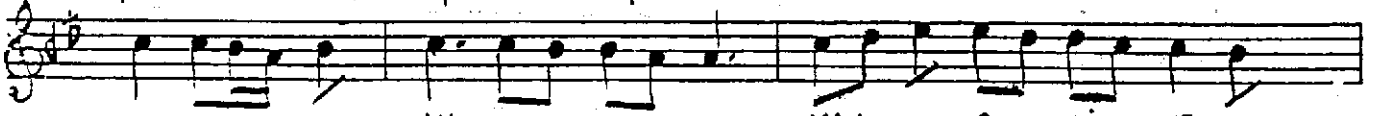

AH YAV RUM Dİ YE
AH BİR DA LİM YOK

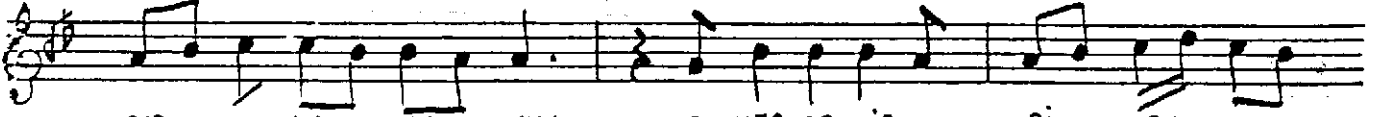

SİZ LA NA YIM O NER DE DİR Bİ LEN
Kİ KO NA YIM



VAR Mİ NİN Nİ SÖY LE SEM DU YAR Mİ

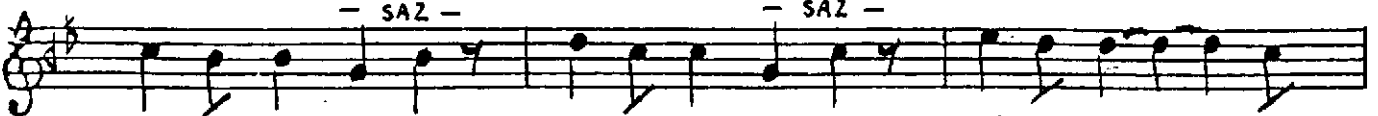

NİN Nİ NİN Nİ NİN Nİ

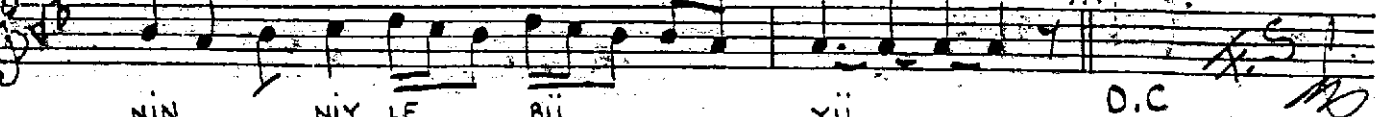

NİN NİY LE BÜ YÜ D.C

BAĞRI YANIK BİR ANAYIM
DERDİMİ KİME YANAYIM
KAYBETTİĞİMİ BULAYIM
YAVRUM DİYE SIZLANAYIM

O NERDE DİR BİLEN VARMİ
NİN Nİ SÖYLESEM DUYARMİ
NİN Nİ NİN Nİ
NİN NİLE BÜYÜ

DERDİM DAĞLAR TAŞLAR GİBİ
YÜREĞİMİ DİŞLER GİBİ
ÇOLDE KALMIŞ KUŞLAR GİBİ
BİR DALIM YOKKI KONAYIM

FERİT SİDAL PLAKTAN NOTAYA ALMIŞTIR.